

L'ENSEIGNEMENT MODERNE DU SAXOPHONE

COLLECTION RÉALISÉE ET DIRIGÉE PAR Georges GOURDET

www.99sax.com

Guy LACOUR

28
ETUDES

pour saxophone

SUR LES MODES

A TRANSPOSITIONS LIMITÉES

d'Olivier MESSIAEN

GERARD BILLAUDOT, EDITEUR
14, rue de l' Echiquier, Paris (x^e)

- * Les notes gravées en petits caractères sont destinées aux saxophonistes ne pratiquant pas les notes harmoniques.
- * The notes printed in small type are provided for saxophonists who do not play harmonics.
- * Die kleingedruckten Noten sind für die Saxophonisten bestimmt, die keine harmonischen Noten verwenden.

MODE I (gamme par tons) - 2^e Transposition

♩. = 152

MODE II - 1^o Transposition

♩ = 120

3

mp

crescendo - - - - - *poco* - - - - - *a* - - - - - *poco* - - - - -

f - - - - - *decrescendo* - - - - - *mf*

p

crescendo - - - - - *f*

f - - - - - *p*

poco *p* - - - - - *crescendo* - - - - -

f

8^{va} ad lib.

MODE II - 3^e Transposition

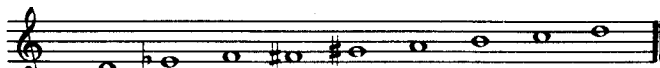

♩ = 88

5.

MODE III - 1st Transposition

$\text{♩} = 88$

6. *mp*

mf

f

mp *crescendo*

f

p

crescendo *poco*

a *poco* *f*

MODE III - 3rd Transposition 

$\text{♩} = 126$

8. 

f

mp *crescendo*

f *diminuendo*

mp

mf

f

mp *crescendo*

f

MODE III - 4th Transposition

♩ = 120

9.

mf staccato

mp *crescendo* *poco*

a *poco* *f*

ff *p*

mf

8^{va} *ad lib.*

f *mf*

f

MODE IV - 1^{re} Transposition

♩. = 144

10.

mf

f *poco diminuendo* *mf*

crescendo *poco* *a* *poco*

f *mf* *crescendo*

poco *a* *poco*

f *diminuendo* *p*

mf *f*

MODE IV - 2nd Transposition

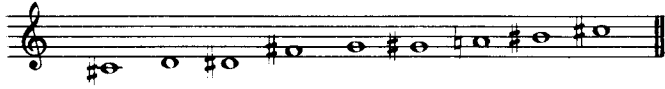

♩ = 120

11.

A multi-staff musical score for a single melodic line. It consists of 10 staves of music. The first staff is marked with a forte *f* dynamic. The second staff has a *mf* dynamic. The third staff has a *f* dynamic. The fourth staff has a *p* dynamic. The fifth staff has a *f* dynamic. The sixth staff has a *p* dynamic. The seventh staff has a *f* dynamic. The eighth staff has a *p* dynamic. The ninth staff has a *f* dynamic. The tenth staff has a *p* dynamic. The score includes various musical notations such as slurs, ties, and dynamic markings. The key signature remains two sharps throughout.

MODE IV - 3^e Transposition

12. $\text{♩} = 116$

mf

f

mf

f

f

p

f

f

p *mf*

crescendo *f*

mf *f*

8^{va} ad lib.

MODE IV - 4th Transposition

♩. = 152

13.

mf

f

mp

f *mp*

crescendo

f

8^{va} ad lib.

MODE IV - 5th Transposition

$\text{♩} = 126$

14.

mf

mp *crescendo*

f

p *poco*

crescendo

f

8^{va} *ad lib.*

8^{va} *ad lib.*

mp
crescendo *f*

MODE IV - 6th Transposition

♩ = 120

15. *mp* *poco*

*mp**mf* *p* *mf*

f

p

mf

crescendo --- *f*

mf

crescendo ---

f

MODE V

Le mode V étant un mode IV amputé de deux degrés, le petit nombre de notes qu'il comporte ne permet pas de varier suffisamment les contours mélodiques pour présenter une étude entière sur chacune des transpositions possibles; c'est pourquoi contrairement aux autres modes nous avons rassemblé les six transpositions du mode V en une seule étude.

Because mode V is a mode IV less two notes, the remaining number of notes does not permit enough variety of melodic development to provide an entire study in each possible transposition. We have consequently arranged the six transpositions of mode V in a single study.

Da die Tonart V eine um zwei Stufen gekürzte Tonart IV darstellt, gestattet ihr Umfang keine ausreichende Variationsmöglichkeit, um jeweils eine ganze Etüde aufgrund einer jeden der möglichen Transpositionen zu bieten. Aus diesem Grunde haben wir, im Gegensatz zu dem bei den anderen Tonarten Vorgenommenen, die sechs Transpositionen der Tonart V in einer einzigen Etüde zusammengefasst.

♩. = 144

16. *mf*

crescendo

f

8^{va} ad lib.

mf

MODE VI - 1^e Transposition

A single staff of music showing the mode VI 1^e transposition. It consists of a sequence of notes on a five-line staff, including a whole note, followed by several half notes and quarter notes, with various accidentals.

17. $\text{♩} = 116$

MODE VI - 2^e Transposition

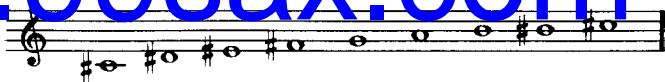

♩. = 80-84

18.

mf

f

8^{va} *ad lib.*

mf

f

diminuendo

mf

f

p

mf

f

p

crescendo

f

MODE VI - 3rd Transposition 

$\text{♩} = 84$

19.

mf

crescendo - - - - -

f *mf*

f

MODE VI - 4th Transposition

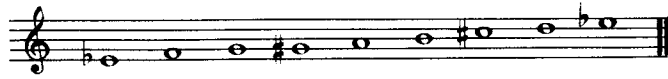

20. $\text{♩} = 104$

mf *crescendo* *f* *mf* *f* *mf* *crescendo* *f* *f* *mf* *crescendo* *f* *p* *crescendo* *f*

MODE VI - 5th Transposition

♩ = 96

21. *mf*

crescendo

f

8va ad lib.

mf

p *crescendo*

f *mf*

p *crescendo*

f *mf*

f

MODE VI - 6th Transposition

♩. = 132 - 138

22.

mp *mf* *crescendo* *f* *mp* *mf* *crescendo* *f* *diminuendo* *mp* *crescendo* *f*

MODE VII - 1st Transposition

♩ = 120

23. *mp*

f mp

crescendo

f diminuendo

mp crescendo f

mf crescendo

f

mf

crescendo

MODE VII - 2^e Transposition

mp

mp *f*

mf

poco crescendo

f

mp

f

MODE VII - 3^e Transposition

♩ = 112

25. *mf*

crescendo ----- *f*

8^{va} *ad lib.*

p ----- *mf*

p ----- *crescendo* -----

mf ----- *crescendo* ----- *f*

mp ----- *crescendo* -----

mf ----- *crescendo* ----- *f*

MODE VII - 5th Transposition

27. $\text{♩} = 120$

mf *f*

mp *f*

diminuendo *mf* *f*

MODE VII - 6^e Transposition

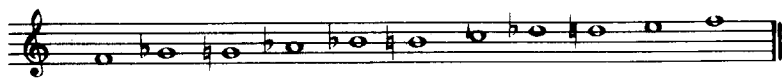

♩. = 76 - 80

28.

p *crescendo*

mf *crescendo*

f *f*

diminuendo

mf *diminuendo*

p *p* *crescendo*

crescendo *f*

f *diminuendo*

mf *diminuendo*

p *f*